



Massachusetts Department of Environmental Protection
Bureau of Water Resources - Wetlands

WPA Form 1- Request for Determination of Applicability

Granville
Municipality

Massachusetts Wetlands Protection Act M.G.L. c. 131, §40

A. General Information

Important:
When filling out forms on the computer, use only the tab key to move your cursor - do not use the return key.



1. Applicant:

Charley	Oleksak	
First Name	Last Name	
522 Main Road		
Address		
Granville	MA	01034
City/Town	State	Zip Code
413-454-4300	charcyoleksak@comcast.net	
Phone Number	Email Address	

2. Property Owner (if different from Applicant):

_____	_____	
First Name	Last Name	

Address		
_____	_____	_____
City/Town	State	Zip Code
_____	_____	
Phone Number	Email Address (if known)	

3. Representative (if any)

_____	_____	
First Name	Last Name	

Company Name		

Address		
_____	_____	_____
City/Town	State	Zip Code
_____	_____	
Phone Number	Email Address (if known)	

B. Project Description

1. a. Project Location (use maps and plans to identify the location of the area subject to this request):

522 Main Road	Granville
Street Address	City/Town
42.06667	-72.86433
Latitude (Decimal Degrees Format with 5 digits after decimal e.g. XX.XXXXX)	Longitude (Decimal Degrees Format with 5 digits after decimal e.g. -XX.XXXXX)
23	3-0
Assessors' Map Number	Assessors' Lot/Parcel Number

[How to find Latitude and Longitude](#)

[and how to convert to decimal degrees](#)

b. Area Description (use additional paper, if necessary):

c. Plan and/or Map Reference(s): (use additional paper if necessary)

OLEKSAK PLANS by ALLEN BROOKS	9/1/2023
Title	Date
_____	_____
Title	Date



B. Project Description (cont.)

2. a. Activity/Work Description (use additional paper and/or provide plan(s) of Activity, if necessary):

Installation of curtain drains around 1850s era structure/dwelling built within buffer zone prior to wetlands designation.

- b. Identify provisions of the Wetlands Protection Act or regulations which may exempt the applicant from having to file a Notice of Intent for all or part of the described work (use additional paper, if necessary).
-

3. a. If this application is a Request for Determination of Scope of Alternatives for work in the Riverfront Area, indicate the one classification below that best describes the project.

- Single family house on a lot recorded on or before 8/1/96
- Single family house on a lot recorded after 8/1/96
- Expansion of an existing structure on a lot recorded after 8/1/96
- Project, other than a single-family house or public project, where the applicant owned the lot before 8/7/96
- New agriculture or aquaculture project
- Public project where funds were appropriated prior to 8/7/96
- Project on a lot shown on an approved, definitive subdivision plan where there is a recorded deed restriction limiting total alteration of the Riverfront Area for the entire subdivision
- Residential subdivision; institutional, industrial, or commercial project
- Municipal project
- District, county, state, or federal government project
- Project required to evaluate off-site alternatives in more than one municipality in an Environmental Impact Report under MEPA or in an alternatives analysis pursuant to an application for a 404 permit from the U.S. Army Corps of Engineers or 401 Water Quality Certification from the Department of Environmental Protection.

- b. Provide evidence (e.g., record of date subdivision lot was recorded) supporting the classification above (use additional paper and/or attach appropriate documents, if necessary.)
-



C. Determinations

1. I request the Granville make the following determination(s). Check any that apply:
Conservation Commission

- a. whether the **area** depicted on plan(s) and/or map(s) referenced above is an area subject to jurisdiction of the Wetlands Protection Act.
- b. whether the **boundaries** of resource area(s) depicted on plan(s) and/or map(s) referenced above are accurately delineated.
- c. whether the **Activities** depicted on plan(s) referenced above is subject to the Wetlands Protection Act and its regulations.
- d. whether the area and/or Activities depicted on plan(s) referenced above is subject to the jurisdiction of any **municipal wetlands' ordinance or bylaw** of:

Name of Municipality

- e. whether the following **scope of alternatives** is adequate for Activities in the Riverfront Area as depicted on referenced plan(s).
- _____

D. Signatures and Submittal Requirements

I hereby certify under the penalties of perjury that the foregoing Request for Determination of Applicability and accompanying plans, documents, and supporting data are true and complete to the best of my knowledge.

I further certify that the property owner, if different from the applicant, and the appropriate DEP Regional Office were sent a complete copy of this Request (including all appropriate documentation) simultaneously with the submittal of this Request to the Conservation Commission.

Failure by the applicant to send copies in a timely manner may result in dismissal of the Request for Determination of Applicability.

Signatures:

I also understand that notification of this Request will be placed in a local newspaper at my expense in accordance with Section 10.05(3)(b)(1) of the Wetlands Protection Act regulations.

Charley Oleksak
Signature of Applicant

September 1, 2023
Date

Signature of Representative (if any)

Date

Oleksak

522 main RD
Granville

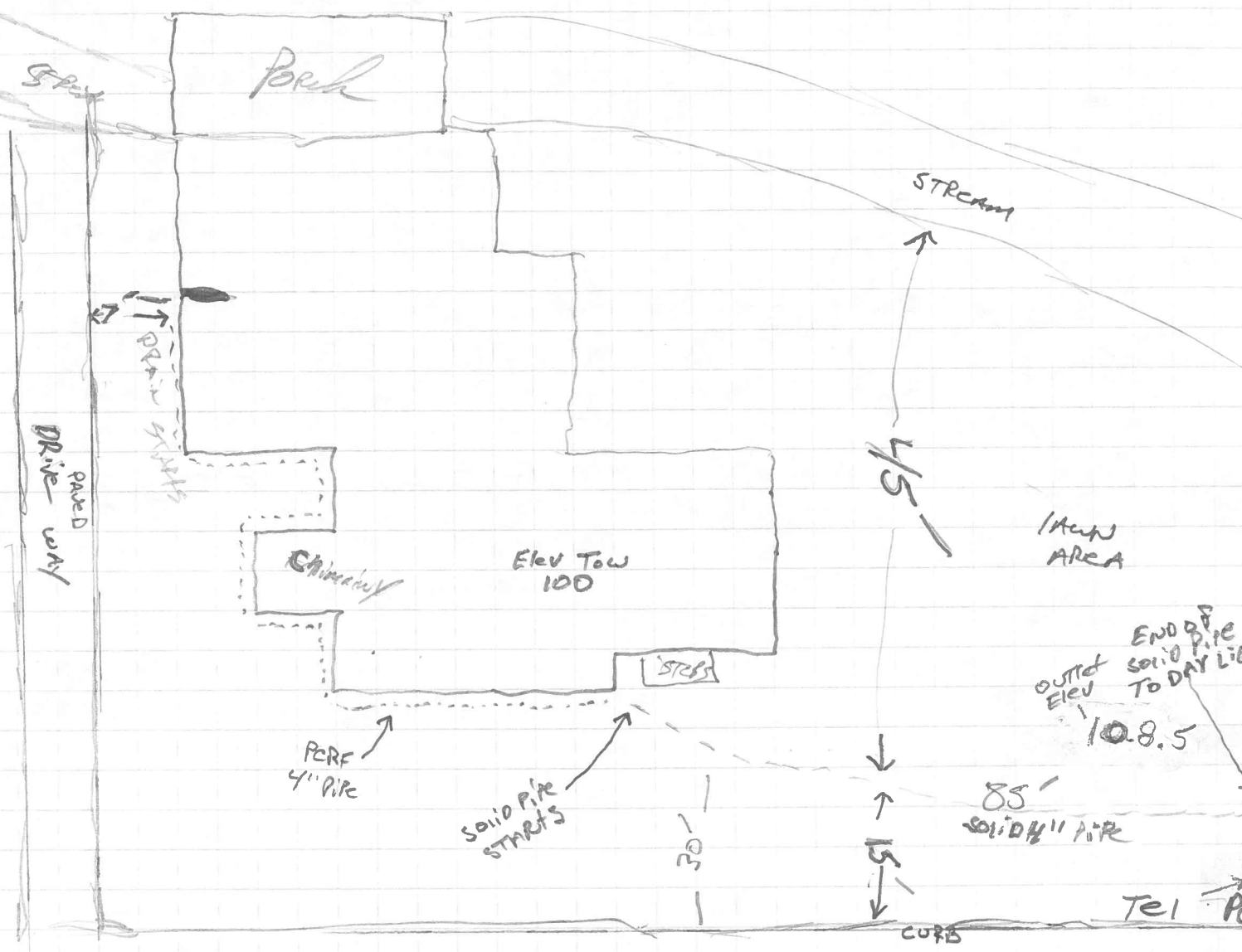

North

West

East

South

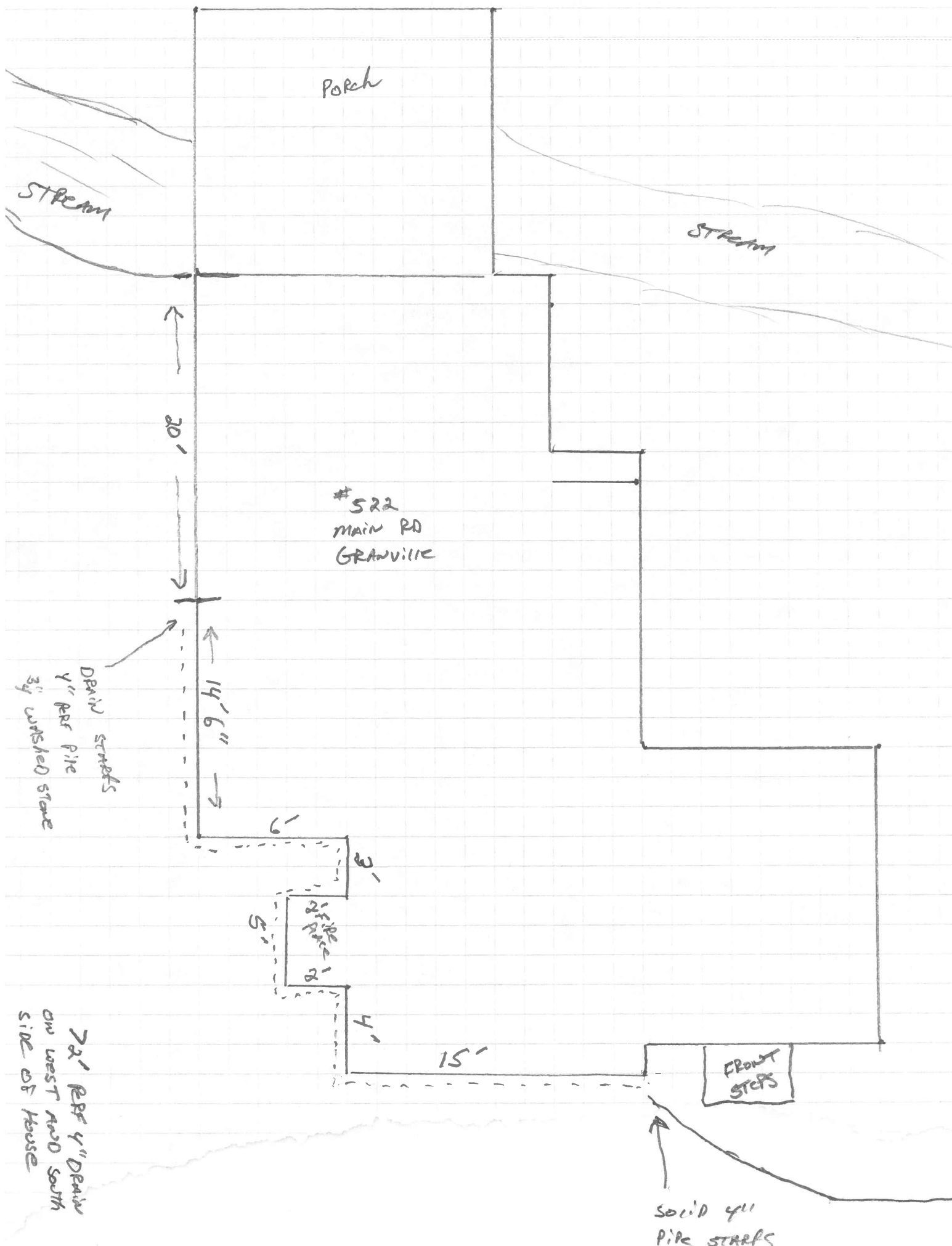

Porch

Stream

Stream

20'

#522
MAIN RD
GRANVILLE

14'6"

DRAIN STREETS
4" PER PIPE
3" UNKIDLED STAGE

5'

4" PER
18" PER
18"

15'

FRONT
STEPS

7'2" PER 4" DRAIN
ON WEST AND SOUTH
SIDE OF HOUSE

SOLID 4"
PIPE STAIRS

Oleksak

RT 57 MAIN RD

Oleksiak

522 main rd
Grawville

